

PLAN SHOWING THE PROPOSED DWELLING HOUSE IN PLOT No. 1A, VATCHALAPURAM
 IIIRD STREET, S.No. 226/BA, TIRUNINRAVUR VILLAGE & TOWN PANCHAYAT
 LIMIT, SRIPERUMBUDUR TALUK, CHENGAI M.G.R DISTRICT.

SCALE 1: 100

BRIEF SPECIFICATION

FOUNDATION	R.C.C. 1:2:4 FOOTINGS OVER P.C.C. 1:4:8 & SAND FILLING
PILLARS & PLINTH BEAM	R.C.C. 1:2:4
BASEMENT & SUPER STRUCTURE	BRICK WORK IN C.M. 1:4
ROOFING	R.C.C. 1:2:4 ROOF SLAB, 120-M. T.K. WEATHERING COURSE
PLASTERING	C.M. 1:3:7 12 M.M. T.K.
FLOORING	P.C.C. 1:4:8, 100-M. T.K. FINISHED WITH C.M. 1:5, 20M-M. T.K.
JOINERIES	1ST CLASS HARD WOOD

SCHEDULE OF JOINERIES

D	COUNTRY WOOD DOOR	3'3" X 7'0"
D2	"	3'0" X 8'0"
W	COUNTRY WOOD GLAZED WINDOW	5'0" X 4'5"
W1	"	3'3" X 4'6"
V	COUNTRY WOOD VENTILATOR	2'0" X 1'6"

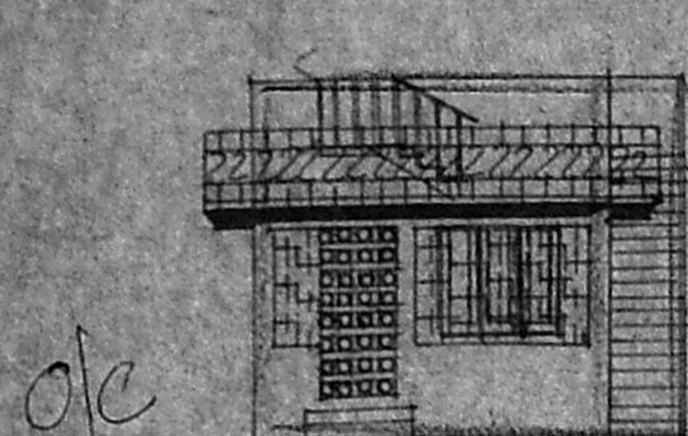

FRONT ELEVATION

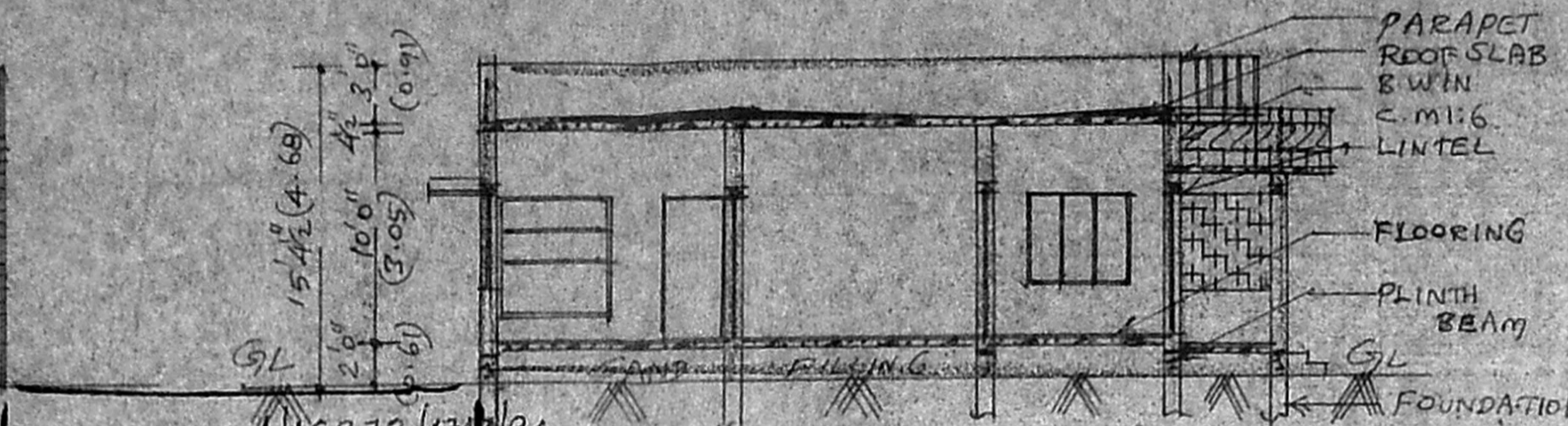

SECTION ON 'AA'

Planning Permit No. A/16272/174/94
APPROVED
 SUBJECT TO THE CONDITIONS IN THIS OFFICE LETTER.
 No. A/2137/94, dated 2/5/94
 FOR MEMBER SECRETARY
 MADRAS METROPOLITAN DEVELOPMENT AUTHORITY
 MADRAS (600 009)

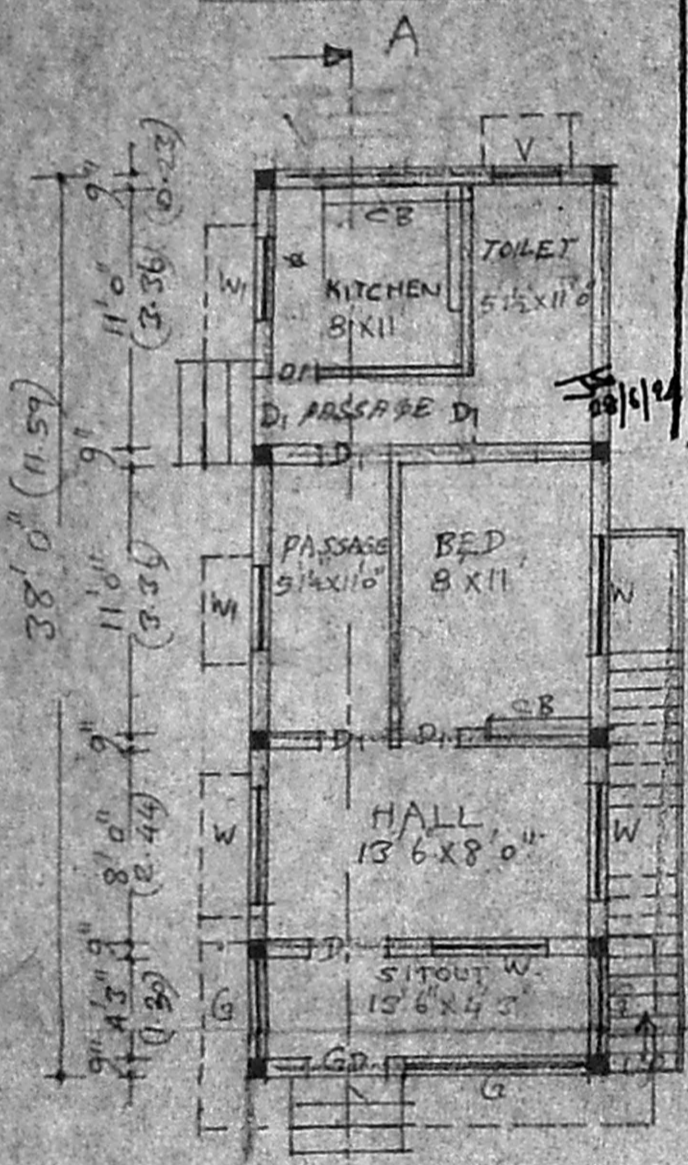

PLAN

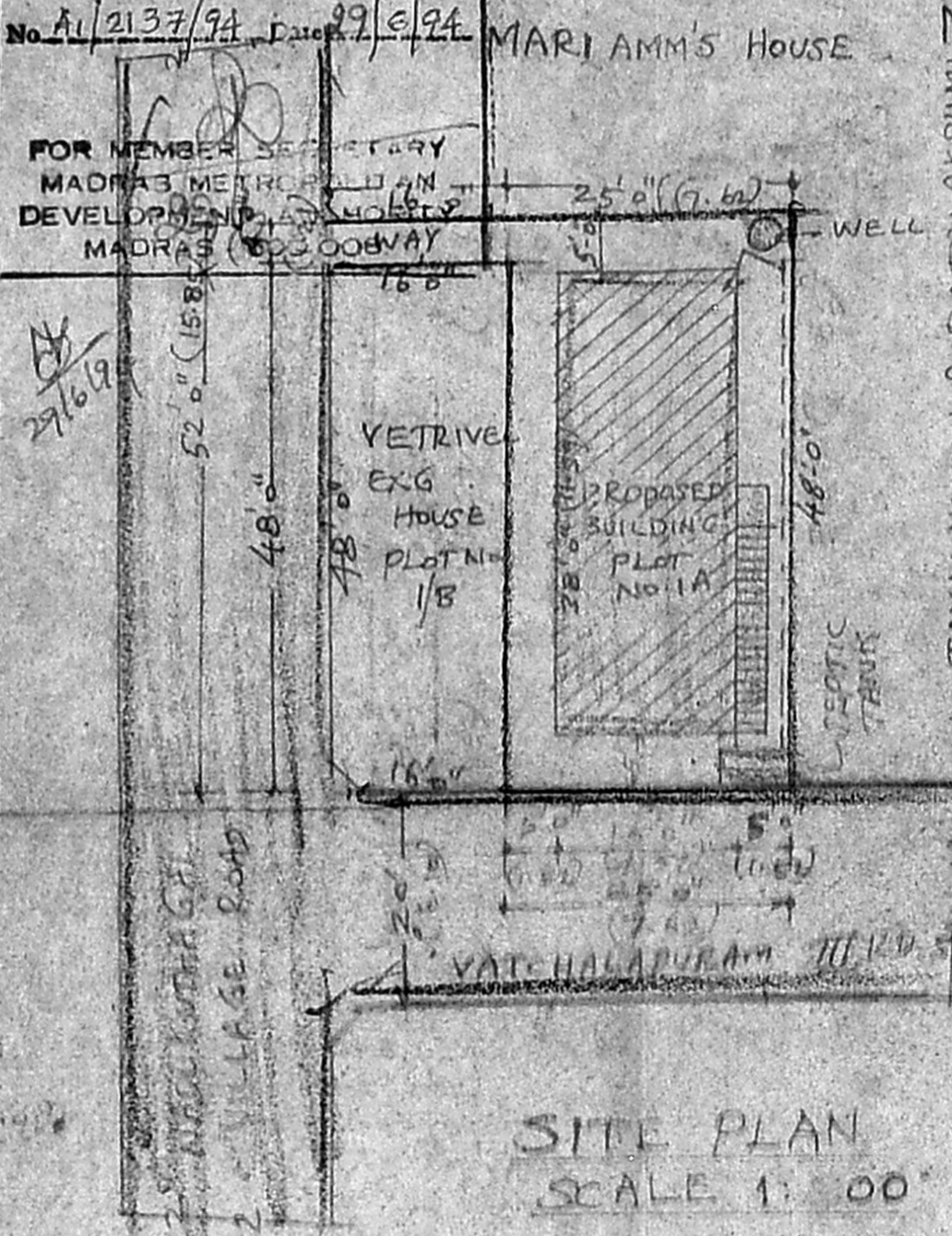

SITE PLAN SCALE 1: 100

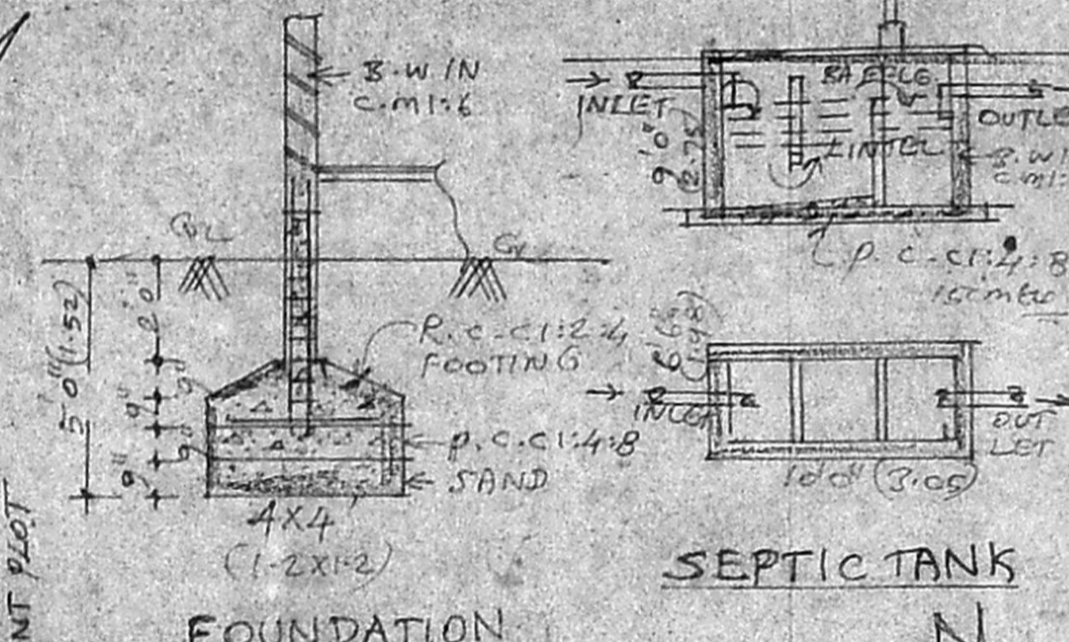

FOUNDATION

SEPTIC TANK

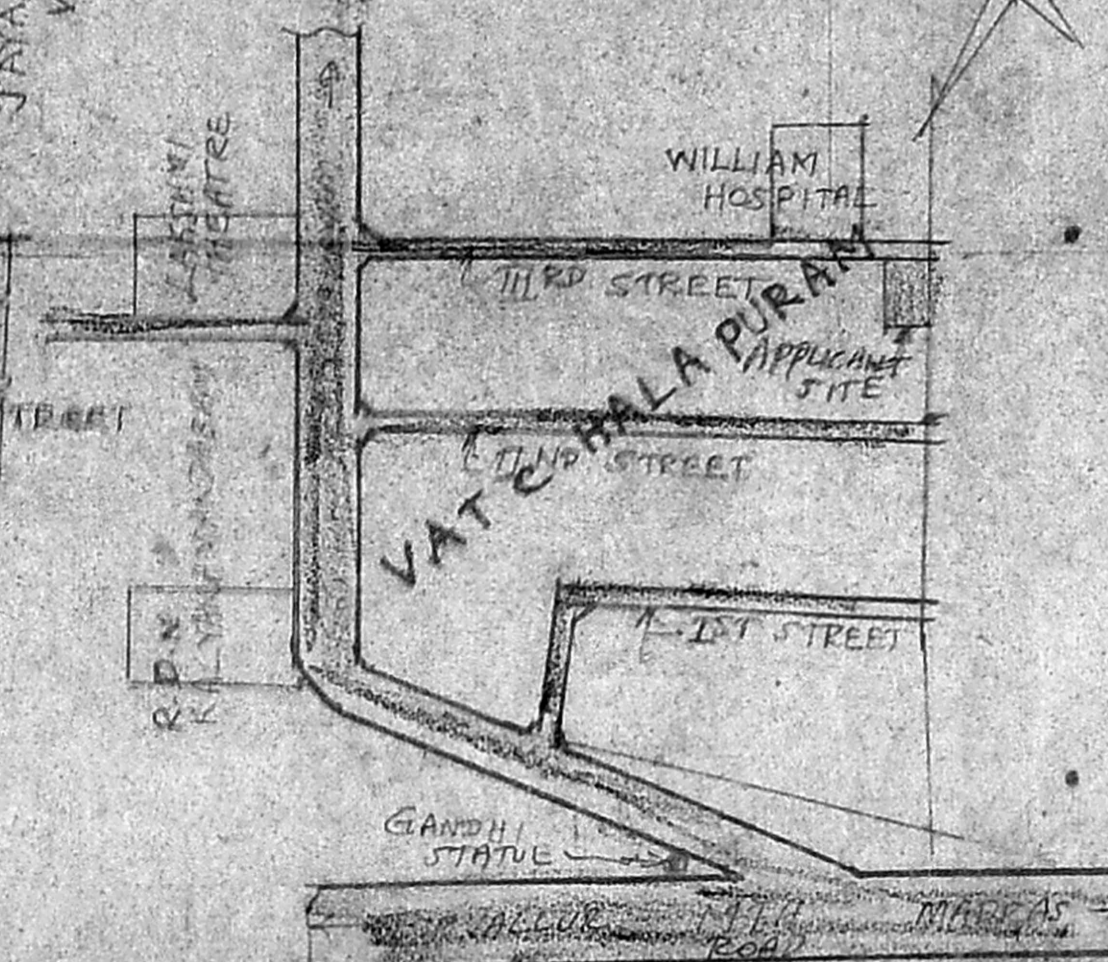

KEY PLAN (NOT TO SCALE)

AREA STATEMENT
 AREA OF SITE : 1254 SFG
 (OR) 17.43 SQ.M
 PLINTH AREA OF PROPOSED BUILDING :
 15'0" X 38'0" : 570 SFG
 (OR) 52.95 SQ.M
 COVERAGE : 45%
 F.S.I. : 0.45

LEGEND
 PROPOSALS SHOWN IN ———
 EXISTING ROAD ———
 BOUNDARY OF SITE ———

MR. M. CHANDAN
 OWNER

Shanmuga Sundaram, D.C.E.P.
 ARCHITECT SURVEYOR & CONSULTING ENGINEER
 Tiruninravur Town Panchayat
 369, M. T. H. Road,
 Tiruninravur, R.S. 602 024,
 LICENCED SURVEYOR